VISIT…

LANZAROTE Caliente.COM

THE DAY THE WORLD WENT AWAY
(STILL VERSION)

Nine Inch Nails
Transc. M. Shong

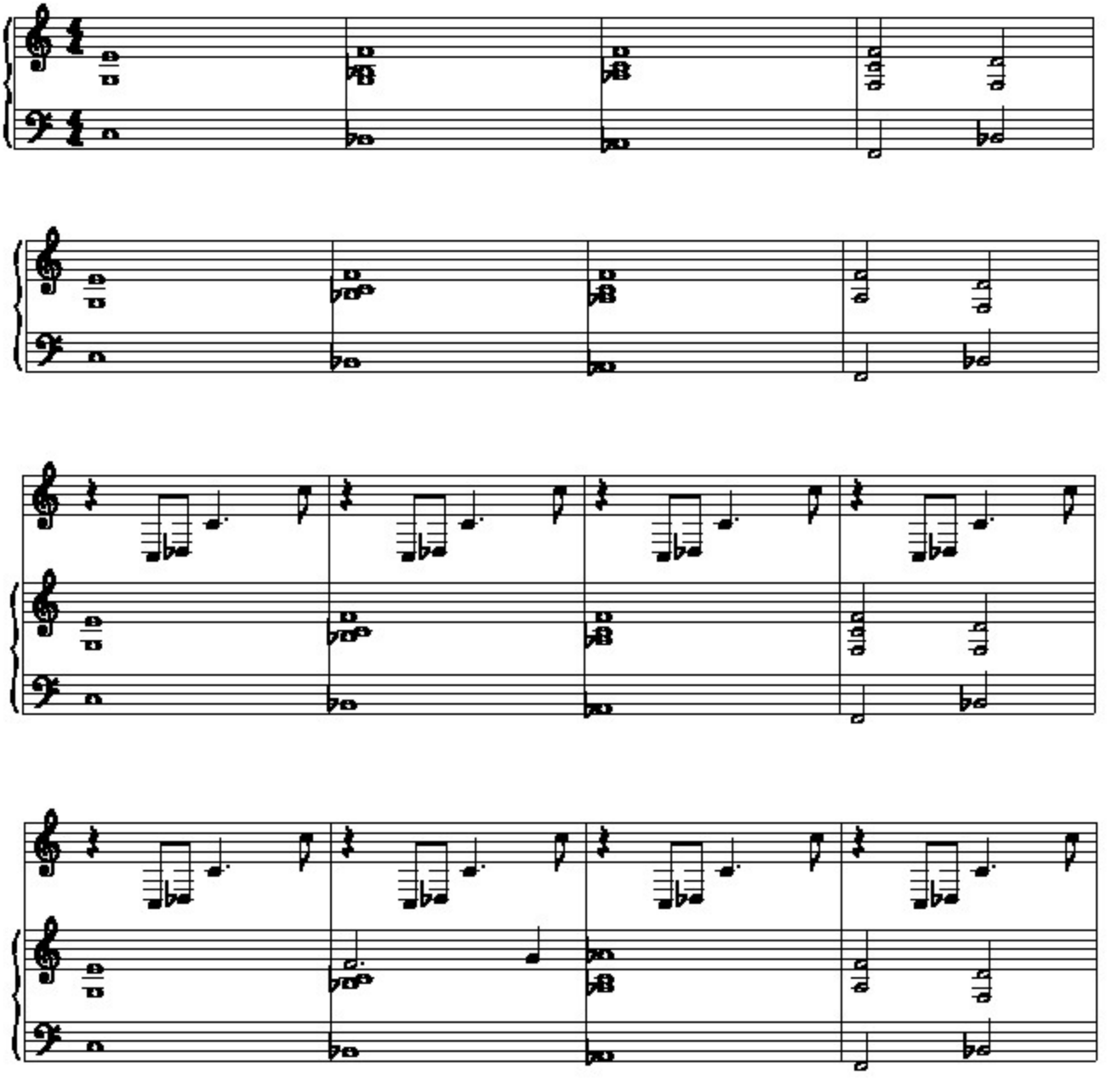

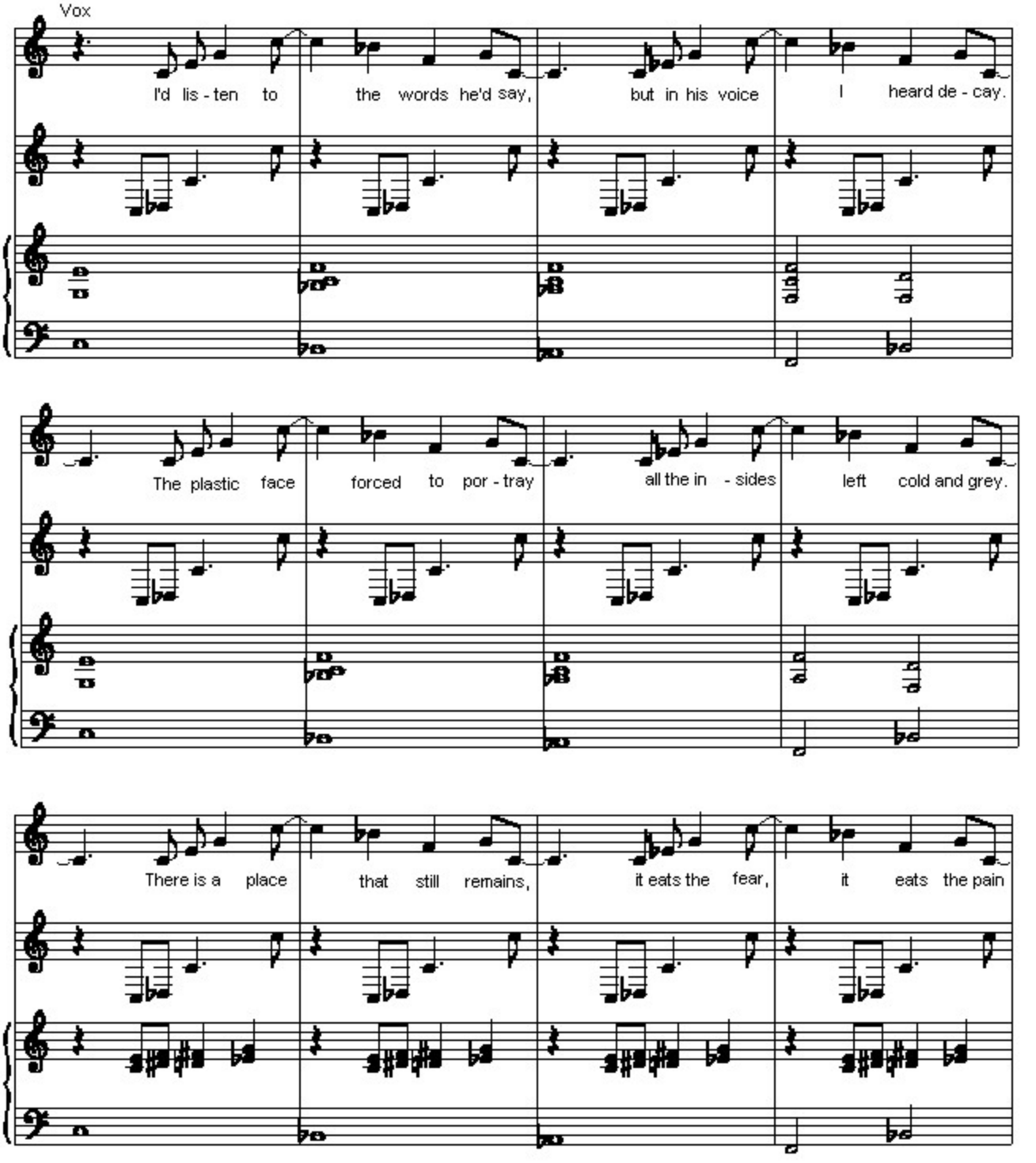
Vox
I'd lis - ten to the words he'd say, but in his voice I heard de - cay.
The plastic face forced to por - tray all the in - sides left cold and grey.
There is a place that still remains, it eats the fear, it eats the pain

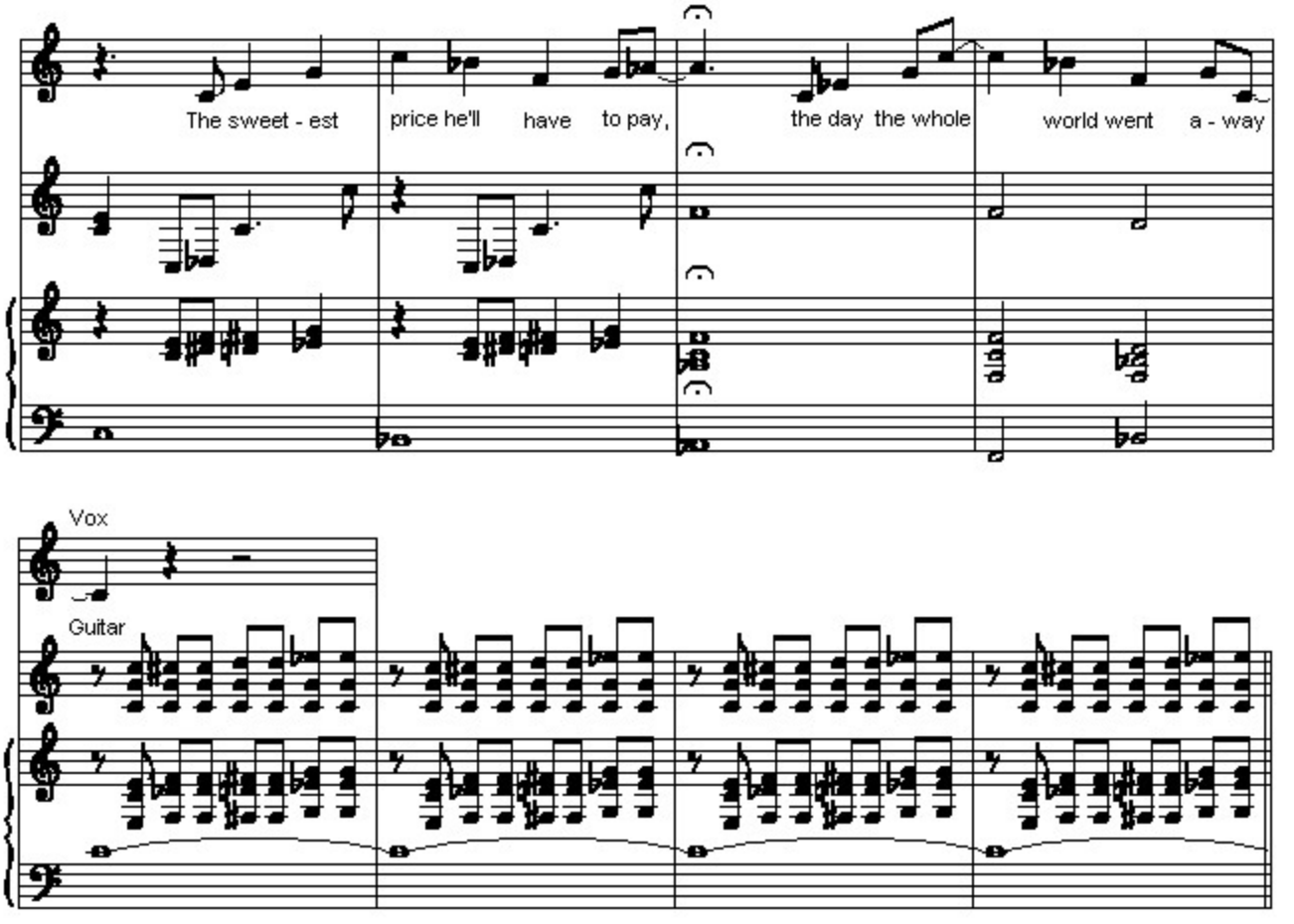
The sweet - est price he'll have to pay, the day the whole world went a - way
Vox
Guitar